

BATHROOM GYPSUM WALLBOARD NOTE TO CONTRACTOR:

*R307.2 AND 702.4.2
 BATHTUB AND SHOWER FLOORS AND WALLS ABOVE BATHTUBS WITH INSTALLED SHOWER HEADS AND IN SHOWER COMPARTMENTS SHALL BE FINISHED WITH A NON ABSORBENT SURFACE. SUCH WALL SURFACES SHALL EXTEND TO A HEIGHT OF NOT LESS THAN 6 FEET ABOVE THE FLOOR. EXAMPLE OF SUCH MATERIAL IS GREEN BOARD.

CONSTRUCTION LEGEND	
	NEW 2X4 @ 16" O.C. STUD FRAMED WALL TO BE CONSTRUCTED (2X6 STUDS WHERE WALLS ARE 12 FT. TALL OR HIGHER)

BUILDING DEPARTMENT INFO		
	EXISTING	PROPOSED ADDITIONS
USE GROUP	R-5	R-5
CONSTRUCTION CLASS	5B	5B
SQUARE FOOTAGE	SEE COVER SHEET	
VOLUME	SEE COVER SHEET	
OCCUPANCY LOAD		
AREA OF LARGEST FLOOR (SF)	SEE COVER SHEET	
DESIGN LOAD TABLE:		
FIRST FLOOR:	50 PSF LIVE	10 PSF DEAD
SECOND FLOOR:	40 PSF LIVE	10 PSF DEAD
ROOF:	30 PSF LIVE	10 PSF DEAD
WIND:	100 MPH (ASSUMED)	
ZONING DATA:		
MUNICIPALITY	MARLBORO, NEW JERSEY	
LOT NO	78.01	
BLOCK NO.	153	
ZONE	R-80	

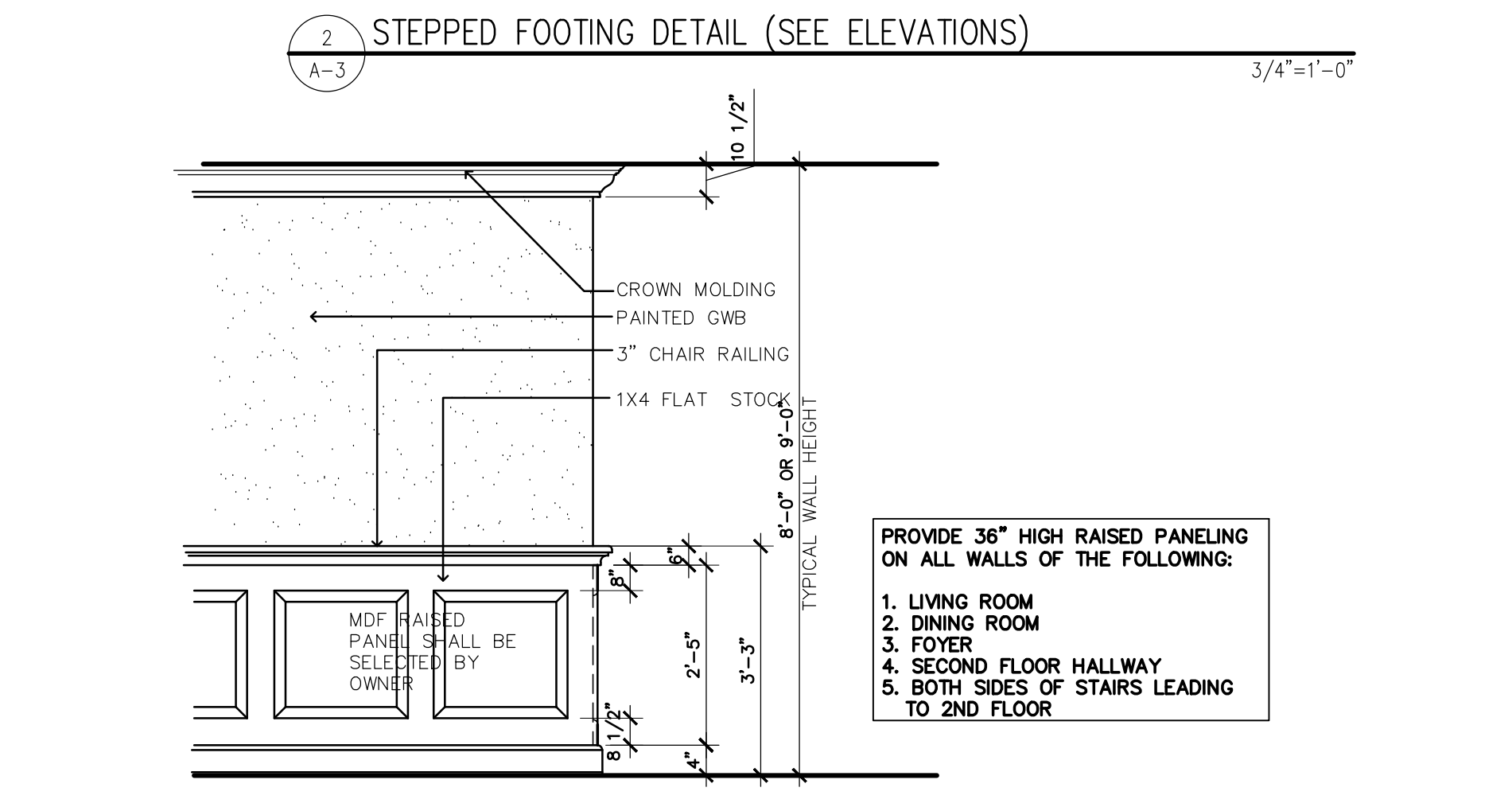
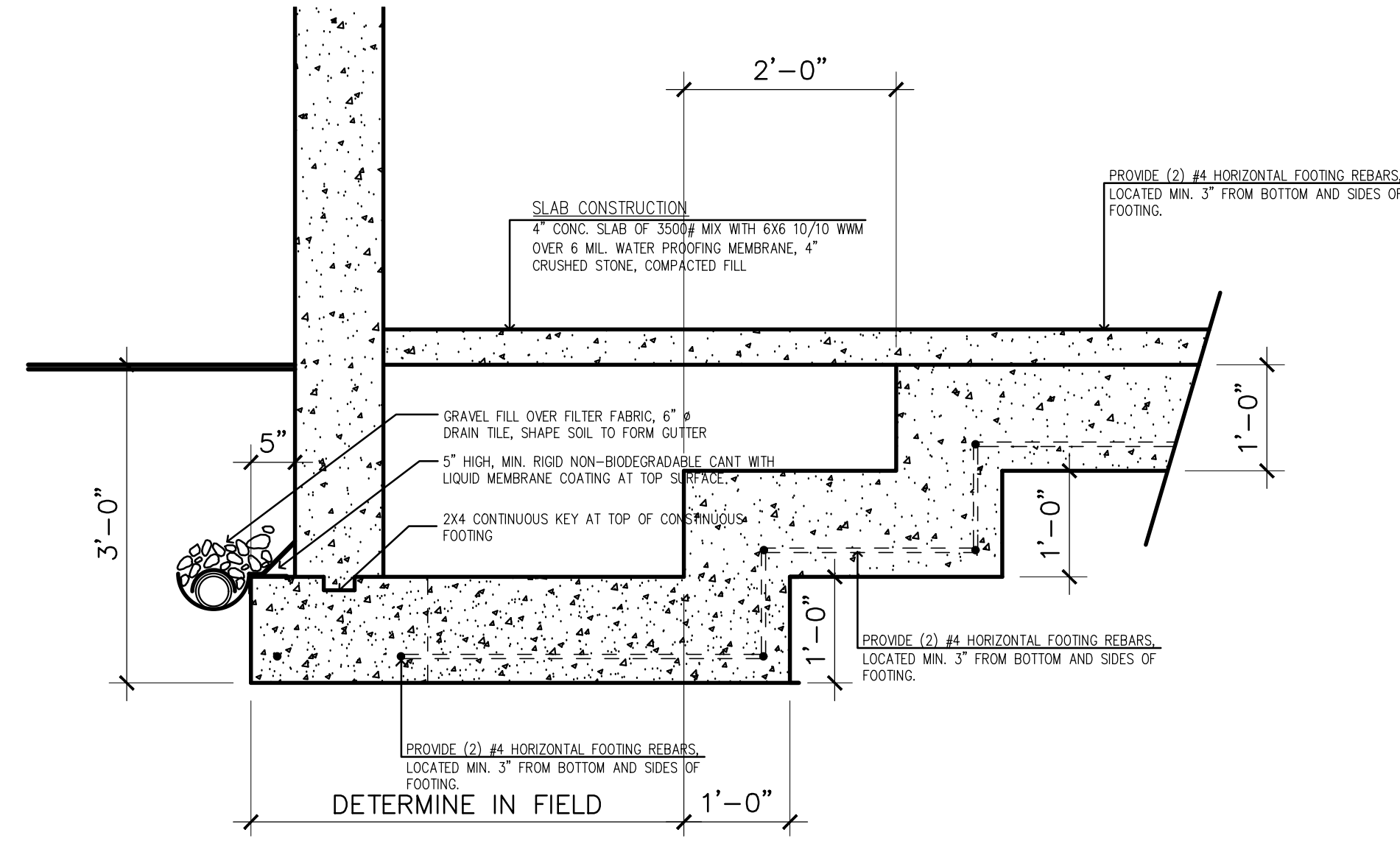

A MIN. OF 2 VENTS MUST BE PROVIDED IN THE BASEMENT SLAB DUE TO THE PROPOSED 1,927 SF BASEMENT AREA. LOCATION TO BE DETERMINED BY CONTRACTOR

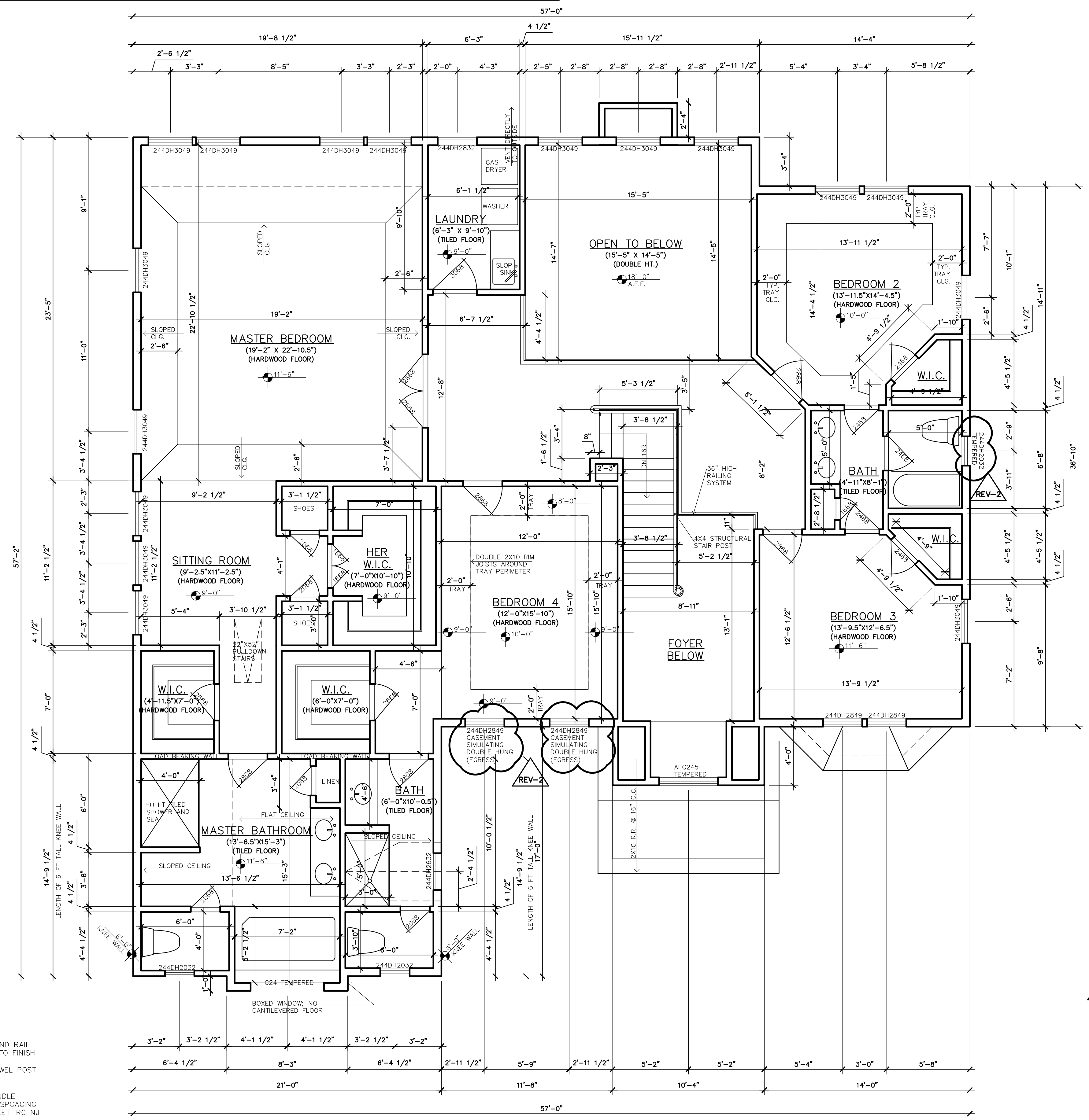
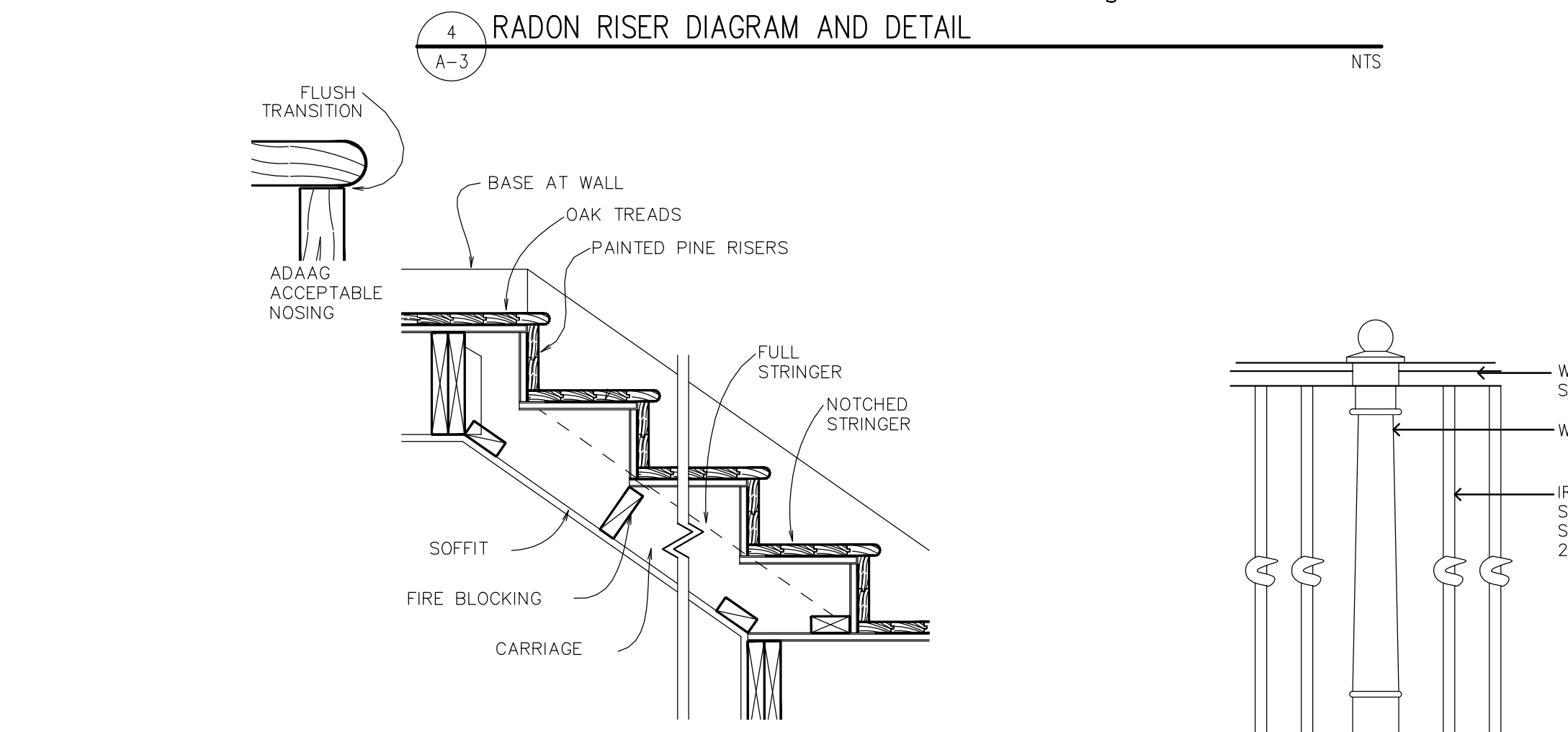
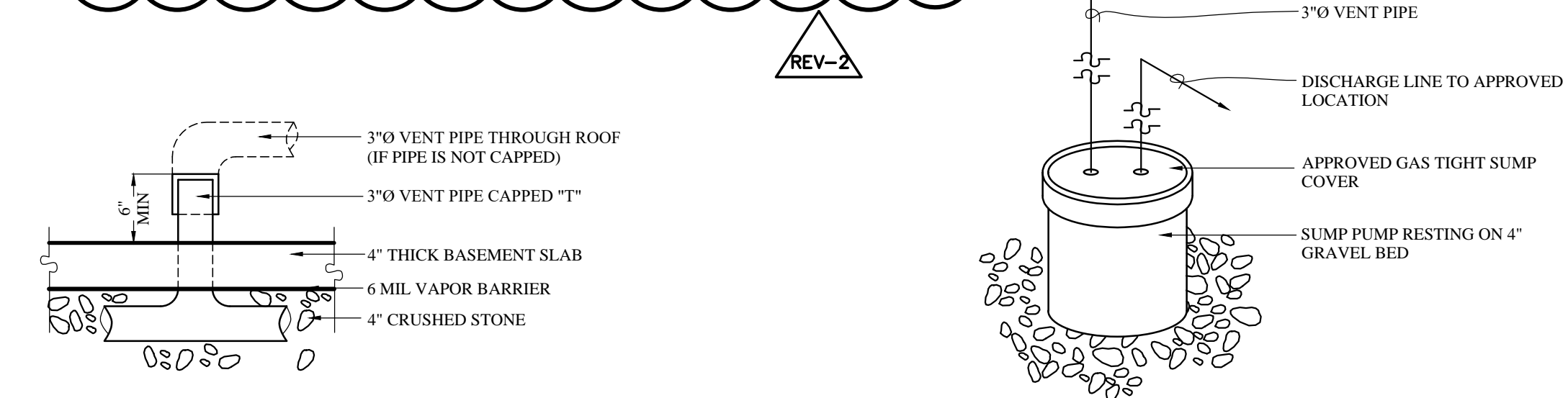

ALL EXTERIOR WALLS SHALL BE 2X6 STUDS @ 16" O.C. W/R-21 WALL INSULATION
 ALL INTERIOR WALLS SHALL BE 2X4 STUDS @ 16" O.C.

ROBERT A. HERNANDEZ ARCHITECT LLC
 267 AMBOY AVENUE, SUITE 30, METUCHEN, NJ 08840
 TEL: (732)372-7955 FAX: (208)730-6888
 EMAIL: NJARCHITECT@GMAIL.COM

ESK BUILDER INC.
 CLIENT ADDRESS: 136 BEACON HILL ROAD, MARLBORO, NEW JERSEY
 CLIENT CONTACT INFORMATION: LOT: 78.01 BLOCK: 153
 TELEPHONE: (732) 275-7789 MICHAEL KONTOS

THIS DOCUMENT IS THE EXCLUSIVE PROPERTY OF ROBERT A. HERNANDEZ ARCHITECT. THE CONSTRUCTION DOCUMENTS AND INFORMATION CONTAINED WITHIN MAY NOT BE REPRODUCED OR USED FOR ANY PURPOSES, OTHER THAN FOR THE SPECIFIC PROJECT FOR WHICH IT WAS PREPARED WITHOUT THE EXPPLICIT CONSENT FROM ROBERT A. HERNANDEZ ARCHITECT.

REVISION #	REVISION DATE
REVISION 2	MARCH 13, 2018
REVISION 1	FEBRUARY 2, 2018
REVISION #	REVISION DATE

DWG'S ON THIS SHEET:	ROBERT A. HERNANDEZ ARCHITECT
DATE: JANUARY 9, 2018	N.J. Reg. No. 18706 Cert. of Auth. AC-919 (NOT VALID UNLESS SEALED)
SCALE: AS SHOWN	PAGE: A-3
DRAWN BY: R.A.H.	PROJECT NUMBER: 16-049
CHECKED BY: R.A.H.	SHEET: 5 OF 16

1 SECOND FLOOR PLAN 2,220 SF (EXCL. DOUBLE HT. FOYER) 1/4" = 1'-0"