

TO: ALL BUILDERS
FROM: THE BUILDING DEPT.
SUBJECT: GROUNDING OF REBAR IN FOOTINGS

PLEASE BE AWARE THAT AS OF APRIL 1, 2002 ALL REBAR, NO. 4 OR LARGER WHICH ARE IN A FOOTING MUST BE GROUNDED TO THE ELECTRIC PANEL.

EXAMPLES OF CLAMP CONNECTORS AND A COMMON BONDING GRID ARE SHOWN BELOW.

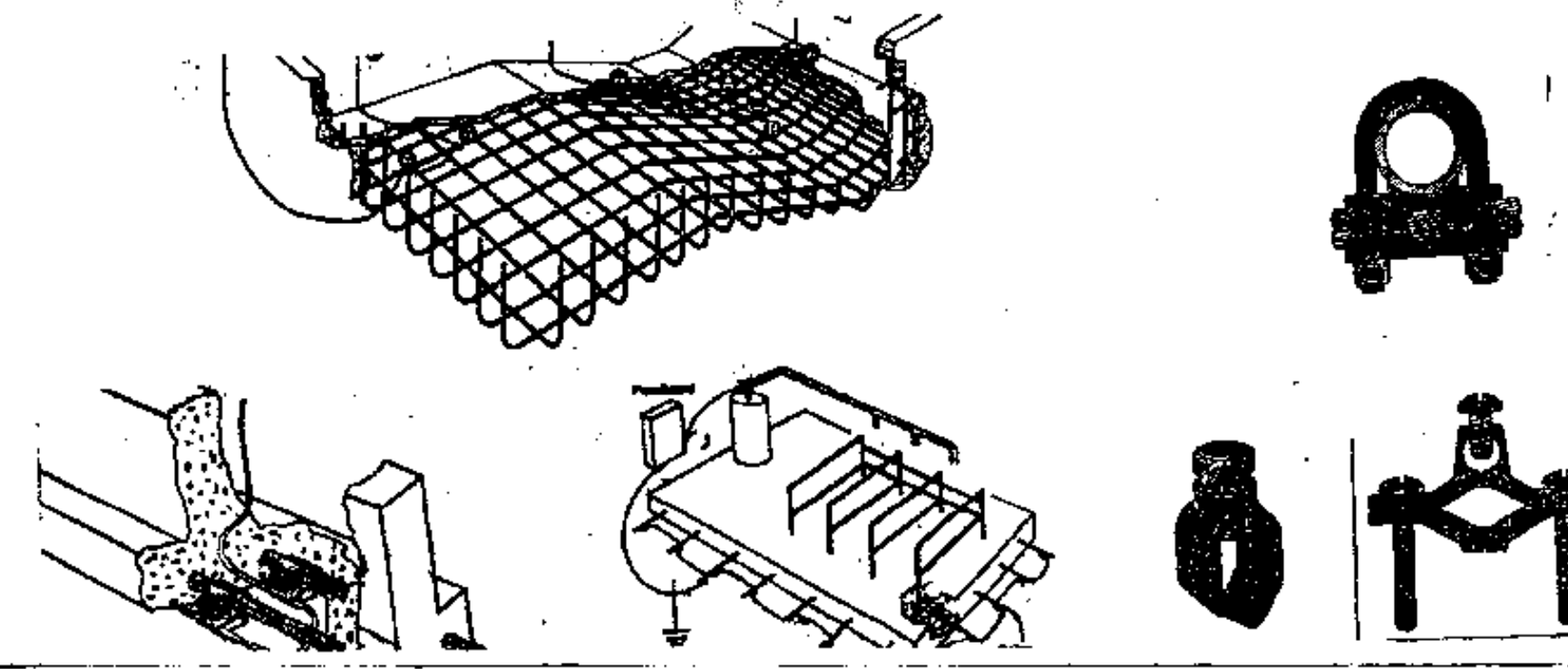

**ENCASED ELECTRODE DETAIL MUST COMPLY WITH UCC BULLETIN NO. 02-2
PLEASE REFER TO UCC BULLETIN No. 02-2 ON SHEET M-1**

4 ELECTRICAL GROUNDING DETAIL
E-1 NTS

2015 IECC SECTION 404.1:
NJ LICENSED ELECTRICIAN MUST ENSURE THAT
MIN. 75% OF ALL LIGHTS HAVE HIGH EFFICIENCY LAMPS

ELECTRICAL LEGEND	
⊕	6" DIA. RECESSED LIGHTING FIXTURE
⊕ FIXTURE	LIGHTING FIXTURE (INTERIOR OR EXTERIOR)
⊕ 50 FCM	50 CFM EXHAUST FAN
△	WALL SCONSE LTG (INTERIOR OR EXTERIOR)
⌘	ELECTRICAL SWITCH
⊖	DUPLEX RECEPTACLE OUTLET
⊖ GFI	GROUND FAULT CIRCUIT INTERRUPTER OUTLET
⊙ S	SMOKE DETECTOR
⊙ S/CO	SMOKE/CARBON MONOXIDE DETECTOR

ELECTRICAL NOTE TO CONTRACTOR:

- *PROVIDE A 200 AMP PANEL IN BASEMENT; SEE FOUNDATION PLAN FOR LOCATION.
- *FOR ELECTRICAL METER LOCATION, SEE 1ST FLOOR ELECTRICAL PLAN
- *PROVIDE A PAIR OF ELECTRICAL CONDUITS FROM ATTIC TO BASEMENT FOR FUTURE ELECTRICAL NEEDS IN ATTIC. THIS SHALL AVOID RIPPING THROUGH ANY FINISHED WALLS/FLOORS/CEILINGS

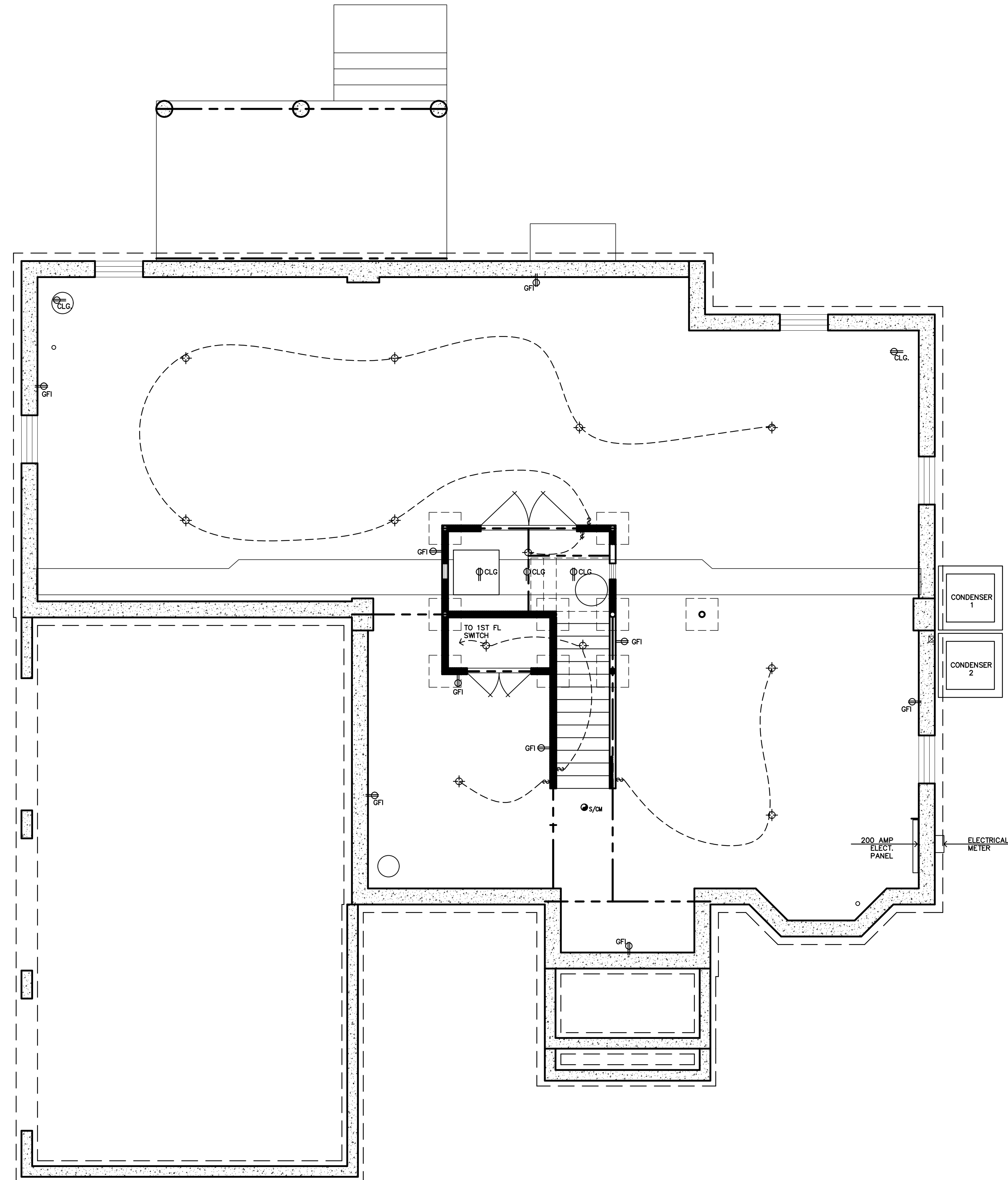

1 BASEMENT ELECTRICAL FLOOR PLAN
E-1 1/4"=1'-0"

BUILDING DEPARTMENT INFO		
	EXISTING	PROPOSED ADDITIONS
USE GROUP	R-5	R-5
CONSTRUCTION CLASS	5B	5B
SQUARE FOOTAGE	SEE COVER SHEET	
VOLUME	SEE COVER SHEET	
OCCUPANCY LOAD		
AREA OF LARGEST FLOOR (SF)	SEE COVER SHEET	

DESIGN LOAD TABLE:	
FIRST FLOOR:	50 PSF LIVE 10 PSF DEAD
SECOND FLOOR:	40 PSF LIVE 10 PSF DEAD
ROOF:	30 PSF LIVE 10 PSF DEAD
WIND:	100 MPH (ASSUMED)

ZONING DATA:	
MUNICIPALITY	MARLBORO, NEW JERSEY
LOT NO	78.01
BLOCK NO.	153
ZONE	R-80

ROBERT A. HERNANDEZ ARCHITECT LLC

267 AMBOY AVENUE SUITE 30 METUCHEN, NJ 08840
TEL: (732)372-7955 FAX: (208)730-6888
EMAIL: NJARCHITECT@GMAIL.COM

ESK BUILDER INC.

136 BEACON HILL ROAD MARLBORO, NEW JERSEY LOT: 78.01 BLOCK: 153

CLIENT NAME: MICHAEL KONTOS
CLIENT CONTACT INFORMATION: TELEPHONE: (732) 275-7789

THIS DOCUMENT IS THE EXCLUSIVE PROPERTY OF ROBERT A. HERNANDEZ ARCHITECT. THE CONSTRUCTION DOCUMENTS AND INFORMATION CONTAINED WITHIN MAY NOT BE REPRODUCED OR USED FOR ANY PURPOSES OTHER THAN FOR THE SPECIFIC PROJECT FOR WHICH IT WAS PREPARED WITHOUT THE EXPRESS CONSENT FROM ROBERT A. HERNANDEZ ARCHITECT.

REVISION #	REVISION DATE
REV-2	REVISION 2 MARCH 13, 2018
REVISION 1	FEBRUARY 2, 2018
REVISION #	REVISION DATE

DWGS ON THIS SHEET:	ROBERT A. HERNANDEZ ARCHITECT
DATE: JANUARY 9, 2018	
SCALE: AS SHOWN	
DRAWN BY R.A.H.	N.J. Reg. No. 18706 Cert. of Auth. AC-919 (NOT VALID UNLESS SEALED)
CHECKED BY R.A.H.	PAGE: E-1
PROJECT NUMBER 16-049	SHEET: 8 OF 16